

CHRISTOPHER HODGSON



Tankerton, Whitstable

£355,000 Freehold

FOR COASTAL, COUNTRY
& CITY LIVING

Tankerton, Whitstable

16 Kemp Road, Tankerton, Whitstable, Kent, CT5 2PZ

A spacious detached chalet bungalow in a desirable location less than half a mile from Tankerton slopes and seafront, shops, schools, bus routes, JoJo's restaurant and Chestfield and Swalecliffe station (0.4 miles).

The generously proportioned accommodation is arranged on the ground floor to provide an entrance hall, sitting room, kitchen, two double bedrooms, a bathroom, and cloakroom. To the first floor, there is a further double bedroom.

The property would now benefit from a programme of modernisation throughout, and there is considerable scope to extend and remodel the existing accommodation (subject to all necessary consents and approvals being obtained).

The rear garden extends to 77ft (23m) and a driveway to the side of the property provides an area of off street parking.

No onward chain.



Location

Kemp Road is situated in a much sought after location, conveniently positioned for access to Tankerton. The property is within close proximity to Tankerton slopes, seafront, local shops, bus routes and other amenities. Chestfield and Swalecliffe station (0.4 miles distant) and Whitstable station (1.4 miles distant) offer frequent services to London (Victoria) approximately 80 mins. The high speed Javelin service provides access to London (St Pancras) with a journey time of approximately 73 mins. The popular town of Whitstable is than 1.8 miles distant with its bustling High Street providing a diverse range of shopping facilities as well as fashionable restaurants, recreational and leisure amenities. The A299 is accessible providing a dual carriageway link to the M2/A2 connecting motorway network.

Accommodation

The accommodation and approximate measurements (taken at maximum points) are:

GROUND FLOOR

- Entrance Hall
- Sitting Room 15'1" x 14'4" (4.60m x 4.38m)
- Kitchen 9'0" x 7'3" (2.76m x 2.21m)

- Bedroom 2 14'5" x 9'1" (4.40m x 2.76m)
- Bedroom 3 14'5" x 9'0" (4.40m x 2.75m)
- Cloakroom
- Bathroom 5'10" x 4'11" (1.80m x 1.52m)

FIRST FLOOR

- Bedroom 1 19'3" x 10'0" (5.88m x 3.04m)

OUTSIDE

- Garden 77' x 33' (23.47m x 10.06m)

Video Tour

Please view the video tour for this property, and contact us to discuss arranging a viewing.





Ground Floor

Approx. 63.9 sq. metres (688.1 sq. feet)

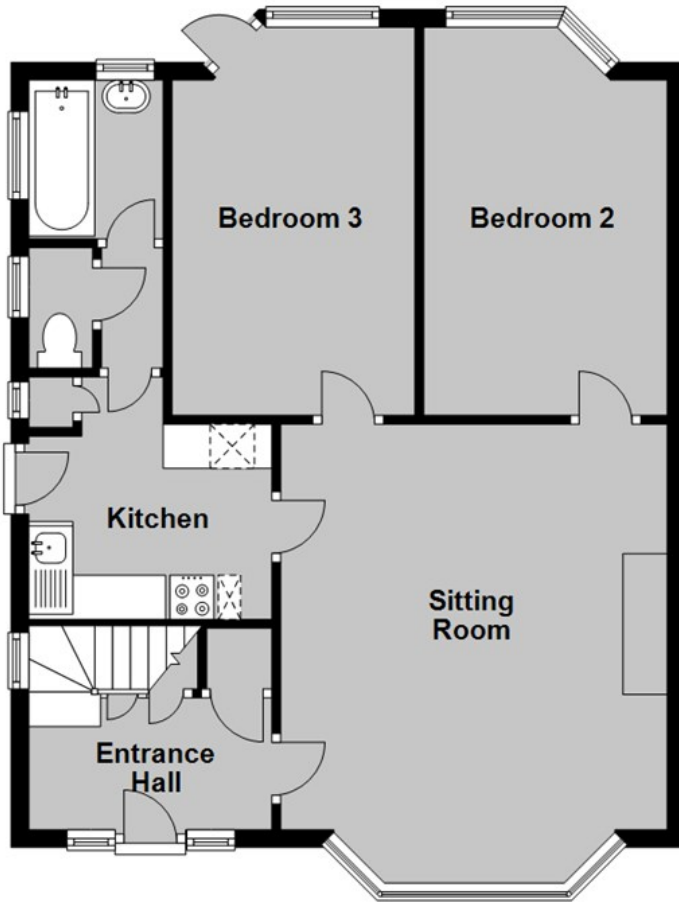

First Floor

Approx. 23.8 sq. metres (256.0 sq. feet)

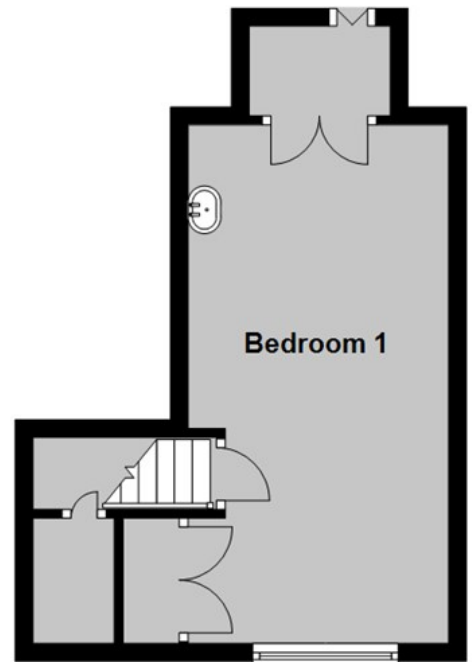

Total area: approx. 87.7 sq. metres (944.1 sq. feet)

Council Tax Band D. The amount payable under tax band D for the year 2023/2024 is £2,097.60.

Christopher Hodgson Estate Agents for itself and as for the vendor or lessor (as appropriate) gives notice that: 1 These particulars are only a general outline for the guidance of intending purchasers or lessees and do not constitute in whole or in part an offer or a Contract. 2 Reasonable endeavours have been made to ensure that the information given in these particulars is materially correct but any intending purchaser or lessee should satisfy themselves by inspection, searches, enquiries and survey as to the correctness of each statement. 3 All statements in these particulars are made without responsibility on the part of Christopher Hodgson Estate Agents or the vendor or lessor. 4 No statement in these particulars is to be relied upon as a statement or representation of fact. 5 Neither Christopher Hodgson Estate Agents nor anyone in its employment or acting on its behalf has authority to make any representation or warranty in relation to this property. 6 Nothing in these particulars shall be deemed to be a statement that the property is in good repair or condition or otherwise nor that any services or facilities are in good working order. 7 Photographs may show only certain parts and aspects of the property at the time when the photographs were taken and you should rely upon actual inspection. 8 No assumption should be made in respect of parts of the property not shown in photographs. 9 Any areas, measurements or distances are only approximate. 10 Any reference to alterations or use is not intended to be a statement that any necessary planning, building regulation, listed building or any other consent has been obtained. 11 Amounts quoted are exclusive of VAT if applicable. 12 Whilst reasonable endeavours have been made to ensure the accuracy of any floor plan contained in these particulars, all measurements and areas are approximate and no responsibility is taken for any error, omission or mis-statement. This plan is for illustrative purposes only and should be used as such by any prospective purchaser. 13 Any mapping contained within these particulars is for illustrative purposes only and should be used as such by any prospective purchaser. No responsibility is taken for any error, omission or mis-statement. 14 Any computer generated images contained within these particulars are for illustrative purposes only and should be used as such by any prospective purchaser.

Energy Efficiency Rating	
Current	Potential
A	B
84	81
Energy Efficiency Rating Legend	
A	B
C	D
E	F
G	H

95-97 TANKERTON ROAD, WHITSTABLE CT5 2AJ | CHRISTOPHERHODGSON.CO.UK

